



0 Bed
Flat - Conversion
located in

£850 Per month



CHRISTOPHER ANTHONY

LIVING SPACE
191 sq.ft. (17.8 sq.m.) approx.

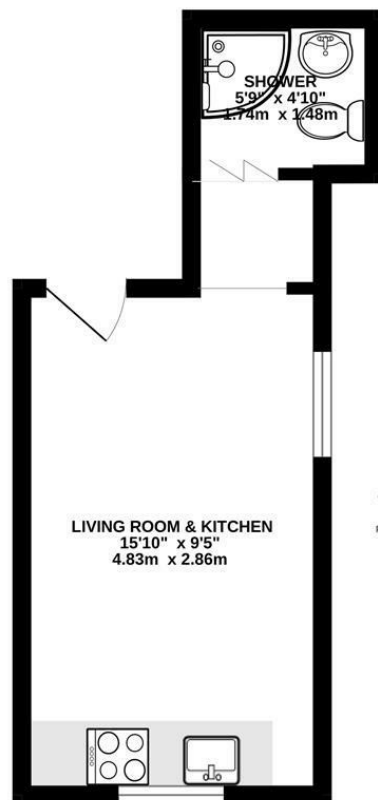

TOTAL FLOOR AREA : 191 sq.ft. (17.8 sq.m.) approx.

Whilst every attempt has been made to ensure the accuracy of the floorplan contained here, measurements of doors, windows, rooms and any other items are approximate and no responsibility is taken for any error, omission or mis-statement. This plan is for illustrative purposes only and should be used as such by any prospective purchaser. The services, systems and appliances shown have not been tested and no guarantee as to their operability or efficiency can be given.
Made with Metropix 5/2022

DIRECTIONS

CONTACT

17 Doyle Gardens
Yateley
GU46 6XY

E: lettings@christopher-anthony.co.uk
T: 01189952771
<https://christopher-anthony.co.uk/>

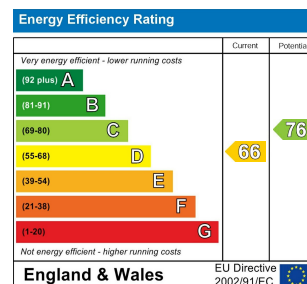

CHRISTOPHER ANTHONY